

86 Westbourne Ave THIRLMERE, NSW



## GREAT HOME IN THE HEART OF THE VILLAGE!

Spacious property central to the pleasant & historic township of Thirlmere. Located across the road to precinct & facilities with school, park and 'Train Museum' in close proximity, family friendly, having extremely large rooms and high ceilings, plenty of natural light to all 3 bedrooms, kitchen / dining room & informal meals room.

For more details please visit <https://www.gyproperty.com.au/8017526>

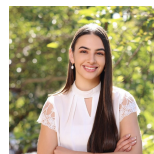

**Emily Fenech**

0401 287 878